

217 MONDAYS-SATURDAYS

231 DAILY

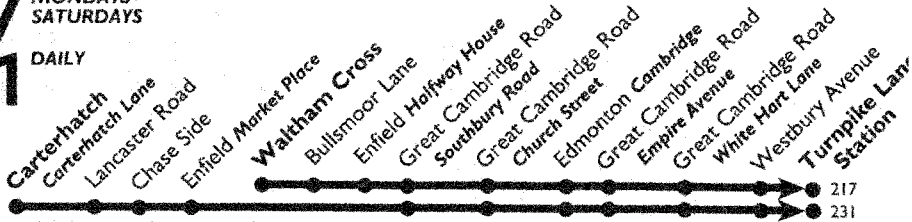

ZONE 4(5.6)

ZONE 3

Mondays to Fridays

Station	0505	0535	0605	0635	0700	217 SD	0725	0740	0800
Waltham Cross Bus Station	0505	0535	0605	0635	0700	0725	0740	0800	0800
Enfield Halfway House	0513	0543	0613	0643	0715	0736	0756	0816	0816
Carterhatch Carterhatch Lane	0519	0549	0619	0649	0719	0742	0762	0782	0802
Lancaster Road Hop Poles	0522	0552	0622	0652	0722	0745	0765	0785	0805
Enfield Town Market Place	0527	0557	0627	0657	0727	0750	0810	0830	0850
Great Cambridge Road Southbury Rd	0516	0531	0546	0601	0616	0631	0646	0661	0676
Great Cambridge Road Church Street	0521	0536	0551	0606	0621	0636	0651	0666	0681
Edmonton Cambridge	0525	0540	0555	0610	0625	0640	0655	0670	0685
Turnpike Lane Station	0535	0550	0605	0620	0635	0650	0705	0720	0735
Waltham Cross Bus Station	0820	0840	0900	0925	0950	1010	1030	1050	1100
Enfield Halfway House	0826	0846	0906	0931	0956	1016	1036	1056	1116
Carterhatch Carterhatch Lane	0812	0832	0852	0916	0941	0961	0981	1001	1021
Lancaster Road Hop Poles	0818	0838	0858	0922	0944	0964	0984	1004	1024
Enfield Town Market Place	0825	0845	0905	0929	0951	0971	0991	1011	1031
Great Cambridge Road Southbury Rd	0831	0841	0901	0921	0935	0946	0957	1007	1017
Great Cambridge Road Church Street	0840	0850	0900	0920	0930	0941	0952	1003	1013
Edmonton Cambridge	0848	0858	0908	0928	0938	0949	0959	1009	1019
Turnpike Lane Station	0900	0910	0920	0930	0940	1010	1020	1030	1040
Waltham Cross Bus Station	1315	1530	1550	1610	1630	1650	1710	1730	1750
Enfield Halfway House	1329	1544	1604	1624	1644	1704	1724	1744	1804
Carterhatch Carterhatch Lane	1530	1540	1600	1620	1640	1700	1720	1740	1800
Lancaster Road Hop Poles	1534	1544	1604	1624	1644	1704	1724	1744	1804
Enfield Town Market Place	1531	1551	1611	1631	1651	1711	1731	1751	1811
Great Cambridge Road Southbury Rd	1532	1537	1547	1607	1612	1627	1637	1647	1657
Great Cambridge Road Church Street	1538	1543	1553	1603	1613	1623	1633	1643	1653
Edmonton Cambridge	1544	1549	1559	1609	1619	1629	1639	1649	1659
Turnpike Lane Station	1555	1600	1610	1620	1630	1640	1650	1700	1710
Waltham Cross Bus Station	1810	1835	1855	1915	1935	1955	2015	2035	2055
Enfield Halfway House	1824	1843	1903	1923	1943	2003	2023	2043	2103
Carterhatch Carterhatch Lane	1800	1820	1848	1858	1918	1938	1958	2018	2038
Lancaster Road Hop Poles	1804	1824	1851	1906	1926	1946	2006	2026	2046
Enfield Town Market Place	1811	1831	1856	1911	1931	1951	2011	2031	2051
Great Cambridge Road Southbury Rd	1817	1827	1837	1846	1901	1911	1921	1931	1941
Great Cambridge Road Church Street	1823	1833	1843	1851	1906	1916	1926	1936	1946
Edmonton Cambridge	1829	1839	1847	1853	1910	1920	1930	1940	1950
Turnpike Lane Station	1840	1850	1857	1905	1920	1935	1950	2005	2019

Saturdays

Station	0505	0535	0605	0635	0705	0735	0805	0835	0900
Waltham Cross Bus Station	0505	0535	0605	0635	0705	0735	0805	0835	0900
Enfield Halfway House	0513	0543	0613	0644	0714	0744	0814	0844	0912
Carterhatch Carterhatch Lane	0519	0549	0619	0649	0719	0749	0819	0845	0914
Lancaster Road Hop Poles	0522	0552	0622	0652	0722	0752	0822	0848	0914
Enfield Town Market Place	0527	0557	0627	0658	0728	0758	0828	0854	0921
Great Cambridge Road Southbury Rd	0516	0531	0546	0601	0616	0631	0647	0661	0676
Great Cambridge Road Church Street	0521	0536	0551	0606	0621	0636	0652	0707	0722
Edmonton Cambridge	0525	0540	0555	0610	0625	0641	0657	0712	0727
Turnpike Lane Station	0535	0550	0620	0635	0651	0707	0722	0737	0752
Waltham Cross Bus Station	0925	0950	1010	1030	1050	1110	1130	1150	1210
Enfield Halfway House	0937	1002	1024	1044	1064	1084	1104	1124	1144
Carterhatch Carterhatch Lane	0935	1000	1020	1040	1060	1080	1100	1120	1140
Lancaster Road Hop Poles	0939	1004	1024	1044	1064	1084	1104	1124	1144
Enfield Town Market Place	0940	0955	1005	1017	1027	1037	1047	1057	1067
Great Cambridge Road Southbury Rd	0946	0958	1011	1023	1033	1043	1053	1063	1073
Great Cambridge Road Church Street	0951	1004	1017	1029	1039	1049	1059	1069	1079
Edmonton Cambridge	0951	1004	1017	1029	1039	1049	1059	1069	1079
Turnpike Lane Station	1002	1015	1028	1040	1050	1100	1110	1120	1130
Waltham Cross Bus Station	1735	1805	1825	1845	1905	1925	1945	2005	2025
Enfield Halfway House	1747	1813	1833	1853	1913	1933	1953	2013	2033
Carterhatch Carterhatch Lane	1720	1751	1818	1838	1858	1918	1938	1958	2018
Lancaster Road Hop Poles	1724	1754	1821	1841	1901	1921	1941	2001	2021
Enfield Town Market Place	1731	1759	1826	1846	1906	1926	1946	2006	2026
Great Cambridge Road Southbury Rd	1737	1750	1804	1816	1831	1846	1861	1876	1891
Great Cambridge Road Church Street	1743	1755	1809	1821	1836	1851	1906	1921	1936
Edmonton Cambridge	1749	1800	1813	1825	1840	1855	1910	1925	1940
Turnpike Lane Station	1800	1810	1823	1835	1850	1905	1920	1935	1950

Sundays and Public Holidays (Route 231 only)

Carterhatch Carterhatch Lane ...	0625	0655	0725	0755	0820	Then	43	00	20	1940	2006	2020	2040	2103	2120	2140	2200
Lancaster Road Hop Poles ...	0628	0658	0728	0758	0824	at	44	04	24	1944	2004	2024	2043	2103	2123	2143	2203
Enfield Town Market Place ...	0633	0703	0733	0803	0830	these	50	10	30	1950	2010	2030	2046	2106	2126	2146	2206
Great Cambridge Road Southbury Rd	0637	0707	0737	0807	0835	minutes	55	15	35	UNTIL	1953	2015	2035	2053	2113	2133	2153
Great Cambridge Road Church Street	0642	0712	0742	0812	0840	past	00	20	40	2000	2020	2040	2058	2118	2138	2158	2218
Edmonton Cambridge ...	0646	0716	0746	0816	0845	each	05	25	45	2005	2025	2044	2102	2122	2142	2202	2222
Turnpike Lane Station ☉ ...	0655	0725	0755	0825	0855	hour	15	35	55	2015	2035	2054	2112	2132	2152	2212	2232

Carterhatch Carterhatch Lane ...	2230	2340	2300	2320	2340	2400											
Lancaster Road Hop Poles ...	2233	2343	2303	2323	2343	0003											
Enfield Town Market Place ...	2238	2348	2308	2328	2348	0008											
Great Cambridge Road Southbury Rd	2233	2353	2312	2332	2352	0012											
Great Cambridge Road Church Street	2238	2258	2317	2337	2357	0017											
Edmonton Cambridge ...	2242	2302	2321	2341	0001	0021											
Turnpike Lane Station ☉ ...	2252	2311	2330	2350	0010	0030											

217

231

**MONDAYS-
SATURDAYS**

DAILY

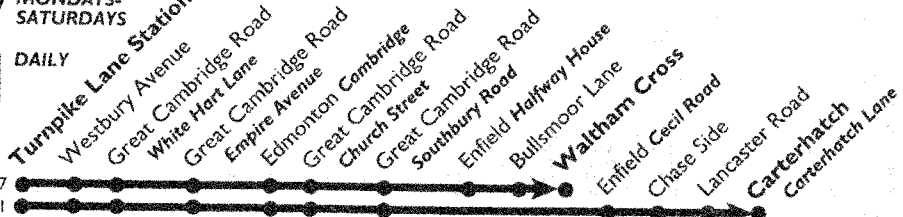

ZONE 3

ZONE 4(5,6)

Mondays to Fridays

Turnpike Lane Station ☉ ...	0530	0542	0537	0612	0627	0641	0654	0705	0715	0725	0735	0745	0755	0805	SD	317	SD	0815	0835
Edmonton Cambridge ...	0540	0552	0607	0622	0637	0651	0705	0717	0727	0737	0747	0757	0807	0817	0810	0820	0830	0840	0860
Great Cambridge Road Church Street	0544	0556	0611	0626	0641	0655	0709	0722	0732	0741	0752	0802	0812	0822	0815	0825	0835	0845	0865
Great Cambridge Road Southbury Rd	0549	0601	0616	0631	0646	0700	0715	0727	0737	0747	0757	0807	0817	0827	0820	0830	0840	0850	0870
Enfield Town Cecil Road	0606	...	0639	...	0705	...	0733	...	0753	...	0813	...	0833	...	0853	...	0913	...
Lancaster Road Hop Poles	0612	...	0642	...	0711	...	0740	UNTIL	0800	...	0820	...	0840	...	0900	...	0920	...
Carterhatch Carterhatch Lane	0615	...	0645	...	0715	...	0745	...	0805	...	0825	...	0845	...	0905	...	0925	...
Enfield Halfway House ...	0552	...	0619	...	0649	...	0718	...	0740	...	0800	...	0820	...	0840	...	0900	...	0920
Waltham Cross Bus Station ...	0630	...	0627	...	0657	...	0727	...	0750	...	0810	...	0830	...	0845	0852	0900

Turnpike Lane Station ☉ ...	0835	0845									1355	1405	1415	1425	1435	1445	1455	1505	1515
Edmonton Cambridge ...	0847	0857	Then	35	05	15	25	35	45	...	1407	1417	1427	1437	1447	1457	1507	1517	1527
Great Cambridge Road Church Street	0852	0902	at	12	22	32	42	52	02	...	1412	1422	1432	1442	1452	1504	1514	1526	1539
Great Cambridge Road Southbury Rd	0857	0907	these	17	27	37	47	57	07	...	1417	1427	1437	1447	1457	1510	1520	1532	1545
Enfield Town Cecil Road	0913	minutes	32	42	53	03	13	...	UNTIL	1433	1437	1453	...	1516	...	1538
Lancaster Road Hop Poles	0920	past	48	08	09	19	20	1440	1450	1500	...	1523	...	1545
Carterhatch Carterhatch Lane	0925	hour	45	05	05	15	25	1445	1455	1505	...	1528	...	1551
Enfield Halfway House ...	0900	...		20	...	40	...	00	1420	...	1440	...	1500	...	1524	...	1549
Waltham Cross Bus Station ...	0910	...		30	...	50	...	10	1430	...	1450	...	1510	...	1535	...	1620

Turnpike Lane Station ☉ ...	1535	1535	1545	1555	1605	1615	1625	1635	1645	1645	1655	1705	1715	1725	1735	1745	1755	1805	
Edmonton Cambridge ...	1542	1552	1602	1612	1622	1632	1642	1652	1657	1702	1712	1722	1732	1742	1752	1802	1812	1822	
Great Cambridge Road Church Street	1549	1559	1609	1619	1629	1639	1649	1659	1704	1709	1719	1729	1739	1749	1759	1809	1819	1829	
Great Cambridge Road Southbury Rd	1555	1605	1615	1625	1635	1645	1655	1705	1710	1715	1725	1735	1745	1755	1805	1815	1825	1835	
Enfield Town Cecil Road ...	1601	...	1621	...	1641	...	1701	...	1721	...	1741	...	1801	...	1821	...	1841	...	
Lancaster Road Hop Poles ...	1608	...	1628	...	1648	...	1708	...	1728	...	1748	...	1808	...	1828	...	1848	...	
Carterhatch Carterhatch Lane ...	1614	...	1634	...	1654	...	1714	...	1734	...	1754	...	1814	...	1834	...	1854	...	
Enfield Halfway House	1609	...	1629	...	1649	...	1709	1713	...	1729	...	1749	...	1809	...	1829	...	
Waltham Cross Bus Station	1620	...	1640	...	1700	...	1720	1727	...	1740	...	1800	...	1820	...	1840	...	

Turnpike Lane Station ☉ ...	1815	1825	1835	1845	1855	1910	1925	1940	1955				10	25	40	55		2310	2325
Edmonton Cambridge ...	1832	1842	1852	1902	1912	1923	1938	1950	2005	Then	20	35	50	05	2320	2335
Great Cambridge Road Church Street	1839	1849	1859	1909	1919	1930	1944	1954	2009	at	24	29	54	09	2324	2339
Great Cambridge Road Southbury Rd	1845	1855	1905	1915	1925	1936	1949	1959	2014	these	29	44	59	14	2328	2344
Enfield Town Cecil Road	1901	...	1921	...	1942	...	2004	...	minutes	34	49	14	...	UNTIL	2334	...
Lancaster Road Hop Poles	1908	...	1928	...	1949	...	2010	...	past	40	10	2340	...
Carterhatch Carterhatch Lane	1914	...	1934	...	1955	...	2013	...	hour	41	13	2343	...
Enfield Halfway House ...	1849	...	1909	...	1929	...	1952	...	2017	2347
Waltham Cross Bus Station ...	1900	...	1920	...	1940	...	2000	...	2025	2355

Saturdays

Turnpike Lane Station ◊	0537	0542	0557	0612	0627	0642	0657	0712	0727	0742	0757	0812	0827	0842	0857	0912	0927	0942
Edmonton Cambridge	0537	0552	0627	0622	0637	0653	0708	0723	0738	0753	0808	0823	0838	0853	0908	0923	0938	0953
Great Cambridge Road Church Street	0541	0556	0611	0626	0642	0658	0713	0728	0743	0758	0813	0828	0843	0858	0913	0928	0943	0958
Great Cambridge Road Southbury Rd	0546	0601	0616	0631	0647	0703	0719	0733	0746	0803	0818	0833	0848	0903	0919	0934	0949	1004
Enfield Town Cecil Road	0606	0606	0636	0636	0708	0708	0738	0738	0738	0808	0808	0838	0838	0908	0939	0939	1009	1019
Lancaster Road Hop Poles	0612	0612	0642	0642	0714	0714	0744	0744	0744	0814	0814	0844	0844	0914	0945	0945	1015	1019
Carterhatch Carterhatch Lane	0615	0615	0645	0645	0717	0717	0747	0747	0747	0817	0817	0847	0847	0918	0949	0949	1019	1019
Enfield Halfway House	0649	0649	0619	0619	0650	0650	0721	0721	0751	0751	0821	0821	0851	0931	0931	1001	1001	1019
Waltham Cross Bus Station	0657	0657	0627	0627	0658	0658	0729	0729	0759	0759	0829	0829	0859	0939	0939	1001	1001	1019
Turnpike Lane Station ◊	0955	1005	1015	1025	1025	1025	1025	1025	1025	1025	1025	1025	1025	1025	1025	1025	1025	1025
Edmonton Cambridge	1006	1018	1030	1040	1040	1040	1040	1040	1040	1040	1040	1040	1040	1040	1040	1040	1040	1040
Great Cambridge Road Church Street	1011	1023	1035	1045	1045	1045	1045	1045	1045	1045	1045	1045	1045	1045	1045	1045	1045	1045
Great Cambridge Road Southbury Rd	1017	1029	1041	1051	1051	1051	1051	1051	1051	1051	1051	1051	1051	1051	1051	1051	1051	1051
Enfield Town Cecil Road	1035	1035	1057	1057	1057	1057	1057	1057	1057	1057	1057	1057	1057	1057	1057	1057	1057	1057
Lancaster Road Hop Poles	1043	1043	1105	1105	1105	1105	1105	1105	1105	1105	1105	1105	1105	1105	1105	1105	1105	1105
Carterhatch Carterhatch Lane	1049	1049	1111	1111	1111	1111	1111	1111	1111	1111	1111	1111	1111	1111	1111	1111	1111	1111
Enfield Halfway House	1021	1021	1045	1045	1045	1045	1045	1045	1045	1045	1045	1045	1045	1045	1045	1045	1045	1045
Waltham Cross Bus Station	1029	1029	1055	1055	1055	1055	1055	1055	1055	1055	1055	1055	1055	1055	1055	1055	1055	1055
Turnpike Lane Station ◊	1745	1755	1810	1825	1825	1825	1825	1825	1825	1825	1825	1825	1825	1825	1825	1825	1825	1825
Edmonton Cambridge	1810	1810	1830	1835	1835	1835	1835	1835	1835	1835	1835	1835	1835	1835	1835	1835	1835	1835
Great Cambridge Road Church Street	1805	1814	1824	1839	1839	1839	1839	1839	1839	1839	1839	1839	1839	1839	1839	1839	1839	1839
Great Cambridge Road Southbury Rd	1811	1819	1829	1844	1844	1844	1844	1844	1844	1844	1844	1844	1844	1844	1844	1844	1844	1844
Enfield Town Cecil Road	1816	1816	1834	1834	1834	1834	1834	1834	1834	1834	1834	1834	1834	1834	1834	1834	1834	1834
Lancaster Road Hop Poles	1822	1822	1840	1840	1840	1840	1840	1840	1840	1840	1840	1840	1840	1840	1840	1840	1840	1840
Carterhatch Carterhatch Lane	1827	1827	1843	1843	1843	1843	1843	1843	1843	1843	1843	1843	1843	1843	1843	1843	1843	1843
Enfield Halfway House	1822	1822	1847	1847	1847	1847	1847	1847	1847	1847	1847	1847	1847	1847	1847	1847	1847	1847
Waltham Cross Bus Station	1830	1830	1855	1855	1855	1855	1855	1855	1855	1855	1855	1855	1855	1855	1855	1855	1855	1855

Sundays and Public Holidays (Route 231 only)

Turnpike Lane Station ◊	0700	0730	0800	0830	0840	Then	00	20	40	2000	2030	2040	Then	00	20	40	2400	
Edmonton Cambridge	0710	0740	0810	0830	0851	at	11	31	51	2011	2031	2050	at	10	30	50	0010	
Great Cambridge Road Church Street	0714	0744	0814	0835	0856	these	16	56	06	2016	2035	2054	these	14	34	54	0014	
Great Cambridge Road Southbury Rd	0719	0749	0819	0840	0901	minutes	21	41	01	2021	2040	2059	mins.	19	39	59	0019	
Enfield Town Cecil Road	0724	0754	0824	0845	0906	past	26	46	06	2026	2045	2104	past	24	44	04	0024	
Lancaster Road Hop Poles	0730	0800	0830	0851	0912	each	32	52	12	2032	2051	2110	each	30	50	10	0030	
Carterhatch Carterhatch Lane	0733	0803	0833	0854	0915	hour	35	55	15	2035	2054	2113	hour	32	52	13	0033	
Turnpike Lane Station ◊	0020	0045	0020	0045	0020	0045	0020	0045	0020	0045	0020	0045	0020	0045	0020	0045	0020	0045
Edmonton Cambridge	0030	0055	0030	0055	0030	0055	0030	0055	0030	0055	0030	0055	0030	0055	0030	0055	0030	0055
Great Cambridge Road Church Street	0034	0059	0034	0059	0034	0059	0034	0059	0034	0059	0034	0059	0034	0059	0034	0059	0034	0059
Great Cambridge Road Southbury Rd	0039	0104	0039	0104	0039	0104	0039	0104	0039	0104	0039	0104	0039	0104	0039	0104	0039	0104
Enfield Town Cecil Road	0044	0109	0044	0109	0044	0109	0044	0109	0044	0109	0044	0109	0044	0109	0044	0109	0044	0109
Lancaster Road Hop Poles	0050	0105	0050	0105	0050	0105	0050	0105	0050	0105	0050	0105	0050	0105	0050	0105	0050	0105
Carterhatch Carterhatch Lane	0053	0108	0053	0108	0053	0108	0053	0108	0053	0108	0053	0108	0053	0108	0053	0108	0053	0108



Operated by London Northern

If you have any comments regarding this service, please contact Head of Public Affairs, London Transport, 35 Broadway, London SW1H 0BD.

We do all we can to run the services shown but circumstances beyond our control mean that we may not always succeed. Sunday services generally run on Public Holidays. Special services run during the Christmas and New Year Holiday, with no buses on Christmas Day.



Travel information

071-222 1234

LR231BN 30.11.9

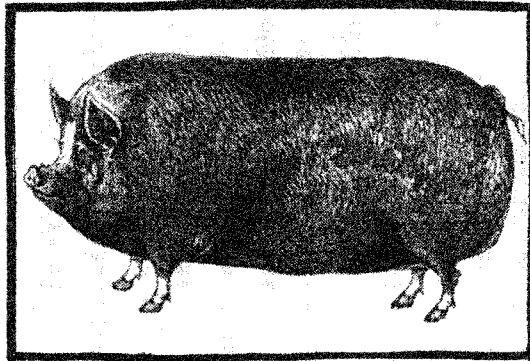

Don't be a ROAD HOG Take the BUS